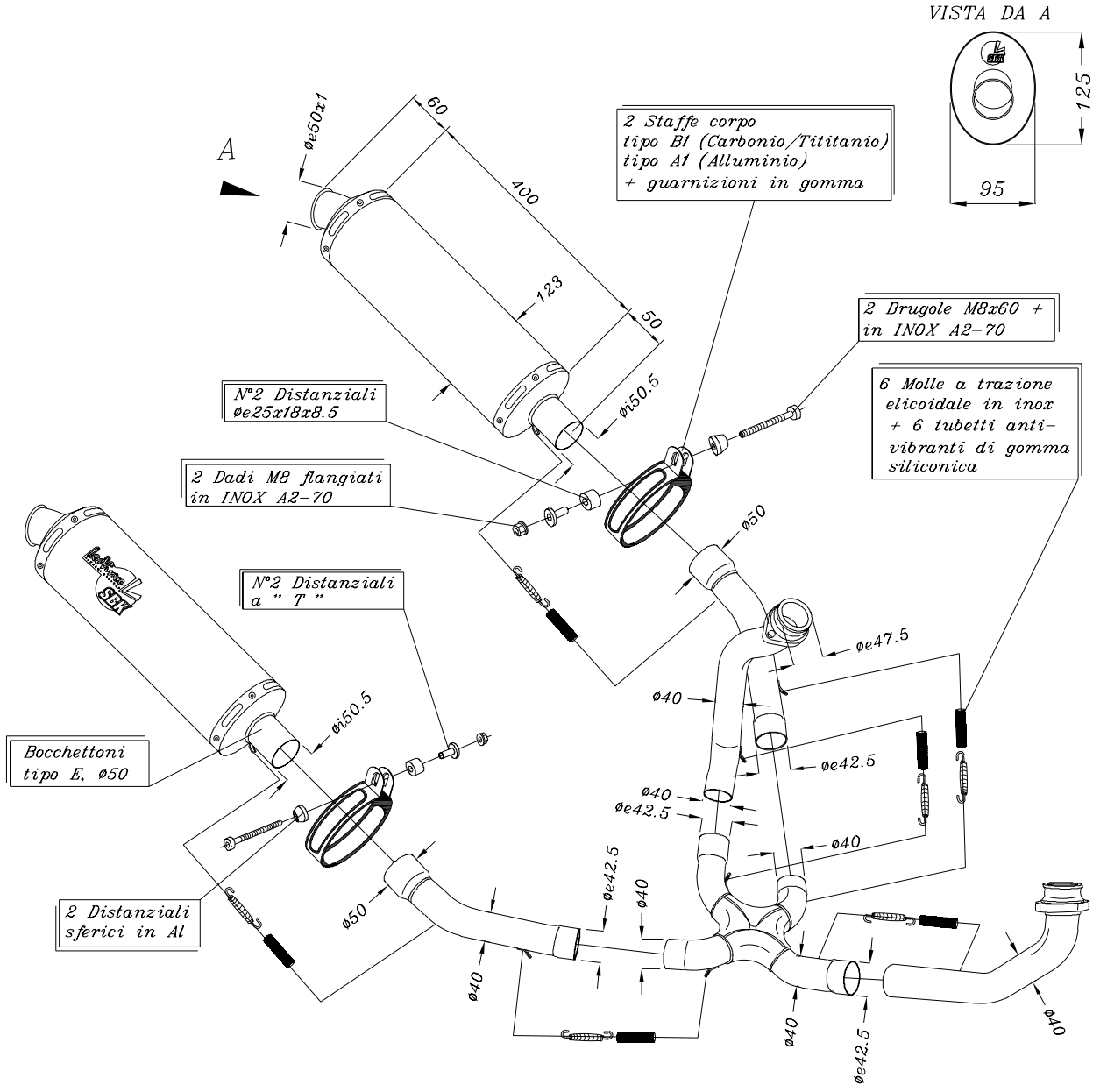

DUCATI MONSTER 600 ('00) - 750 ('00)

ART. 5361 2/1/2 passaggio Basso - Slip-on Racing "SHORT" Ovale Alluminio

ART. 5362 2/1/2 passaggio Basso - Slip-on Racing "SHORT" Ovale Carbonio

ART. 5363 2/1/2 passaggio Basso - Slip-on Racing "SHORT" Ovale Titanio